VISIT…

LANZAROTE Caliente.COM

YOU LEARN

Lyrics by
ALANIS MORISSETTE

Music by
ALANIS MORISSETTE
and GLEN BALLARD

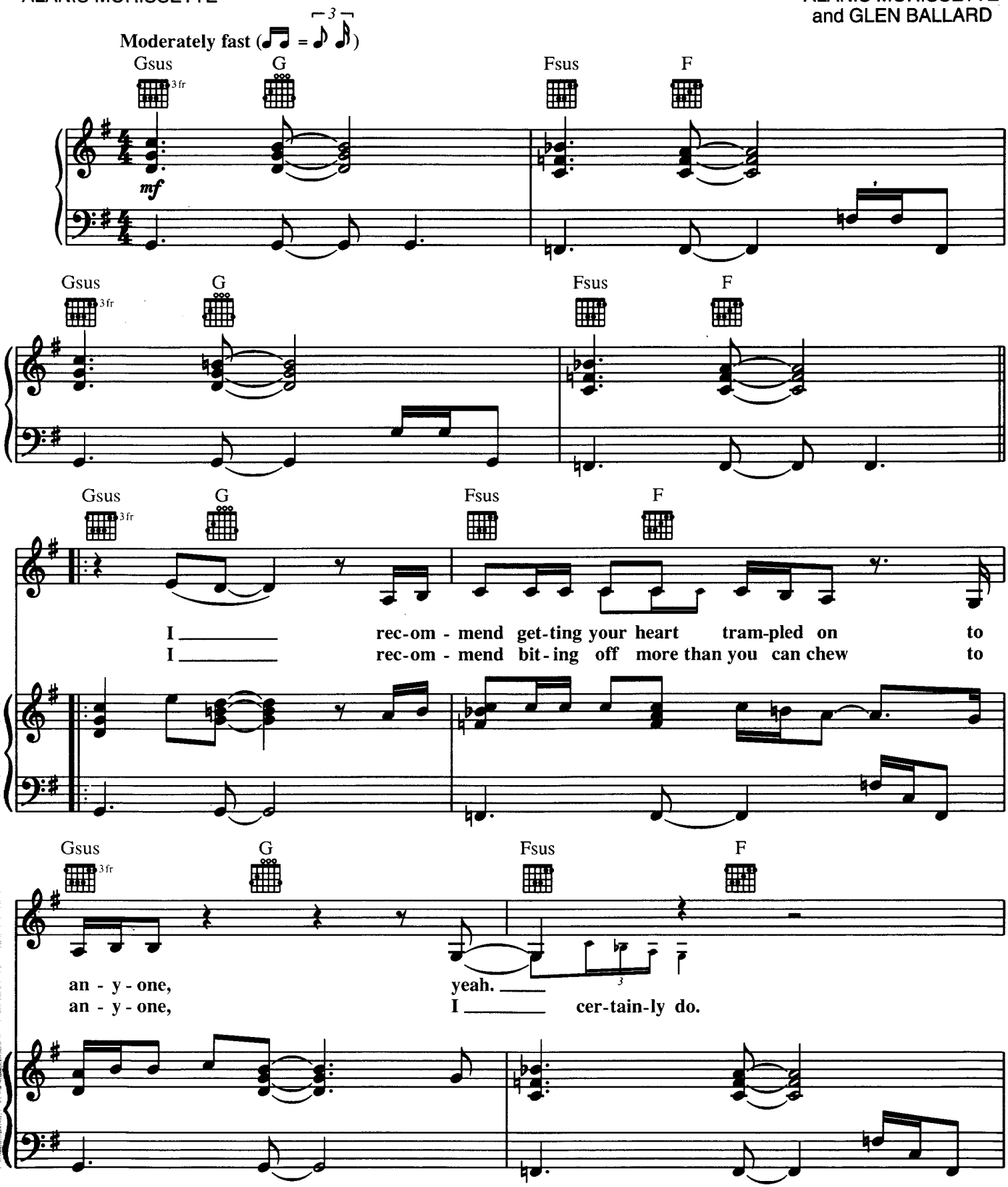

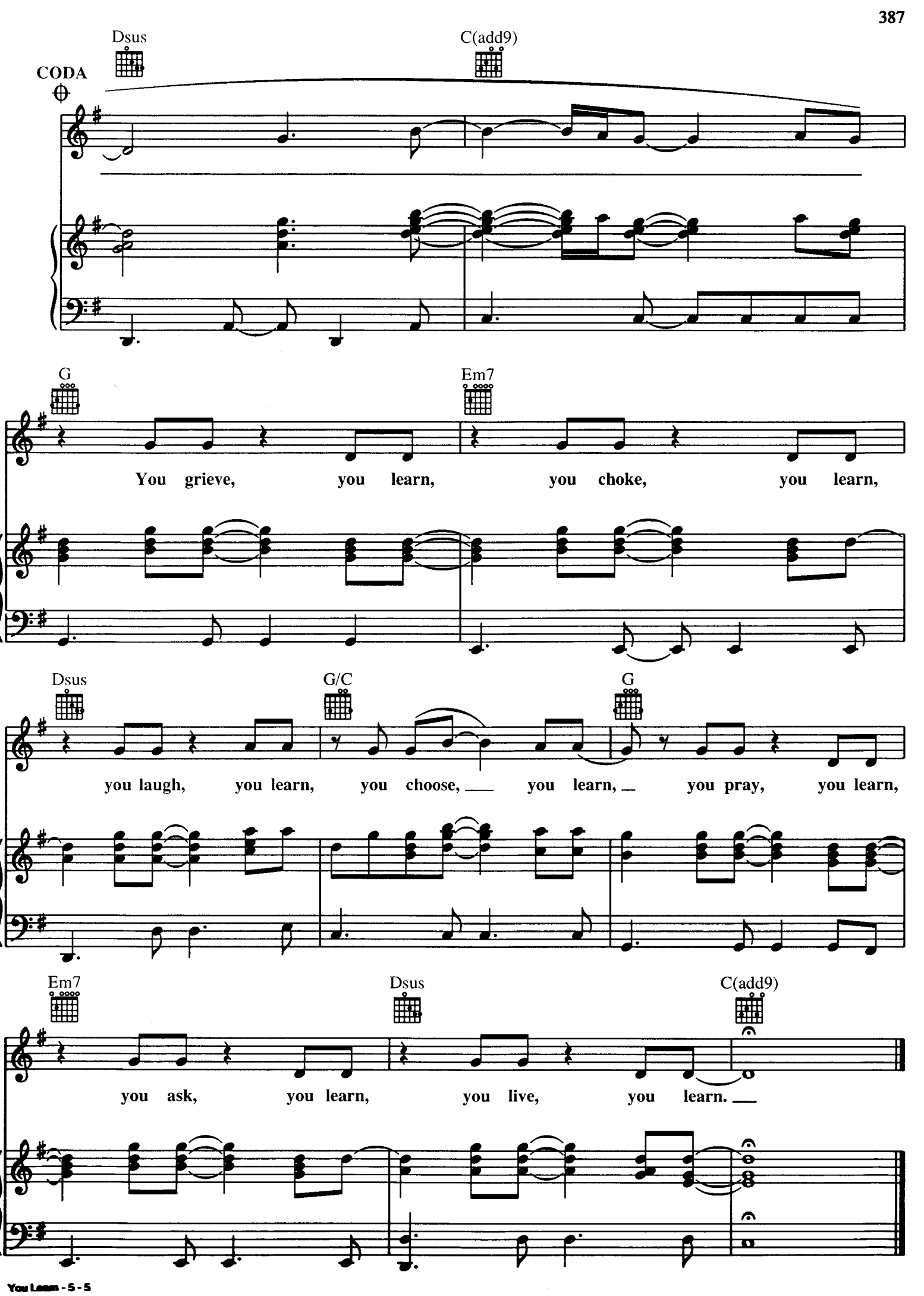
Dsus
C(add9)
CODA
G
Em7
You grieve, you learn, you choke, you learn,
Dsus
G/C
G
you laugh, you learn, you choose, you learn, you pray, you learn,
Em7
Dsus
C(add9)
you ask, you learn, you live, you learn.

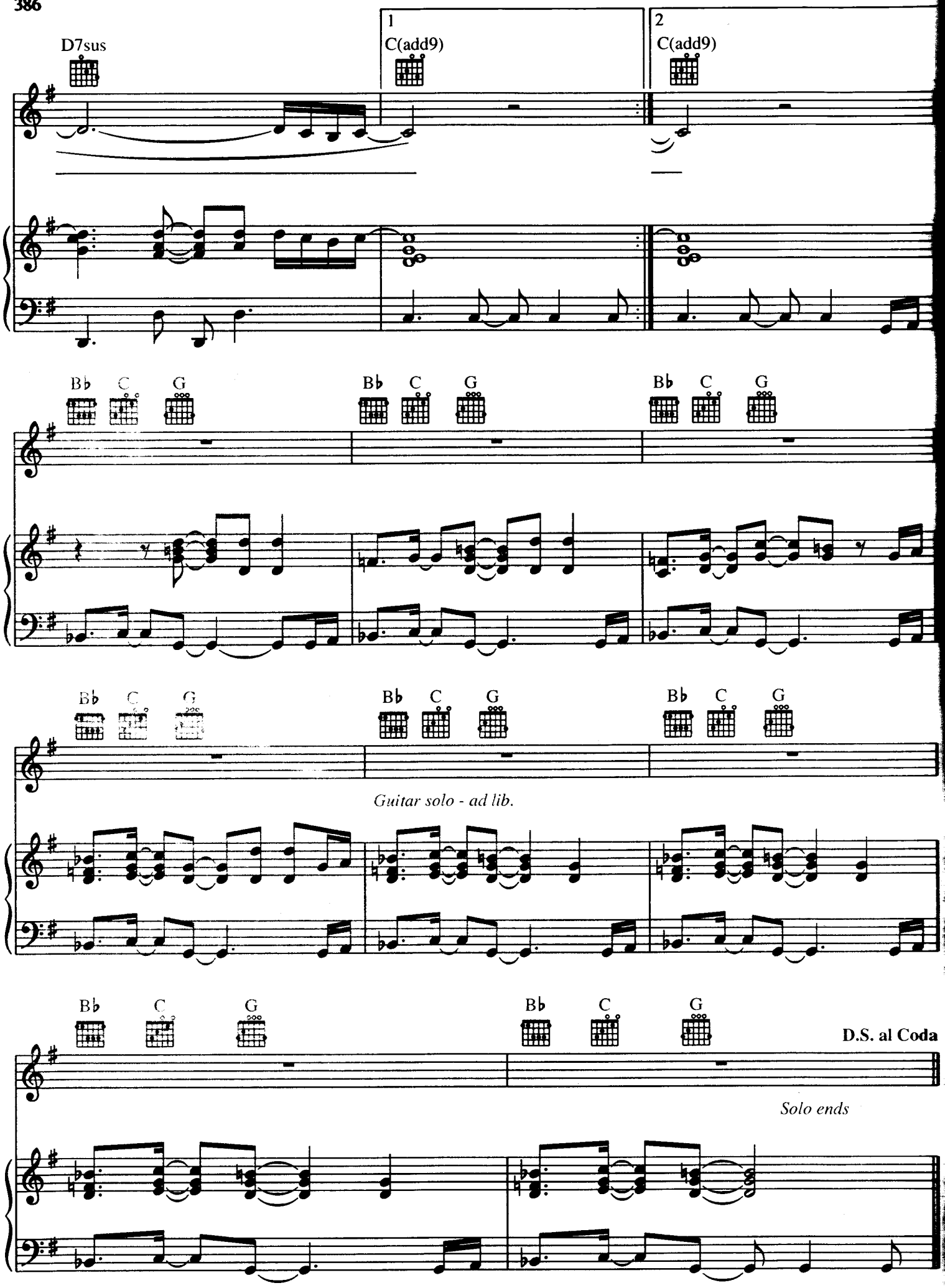
D7sus
1
C(add9)
2
C(add9)
B♭ C G
B♭ C G
B♭ C G
B♭ C G
B♭ C G
B♭ C G
Guitar solo - ad lib.
B♭ C G
B♭ C G
D.S. al Coda
Solo ends

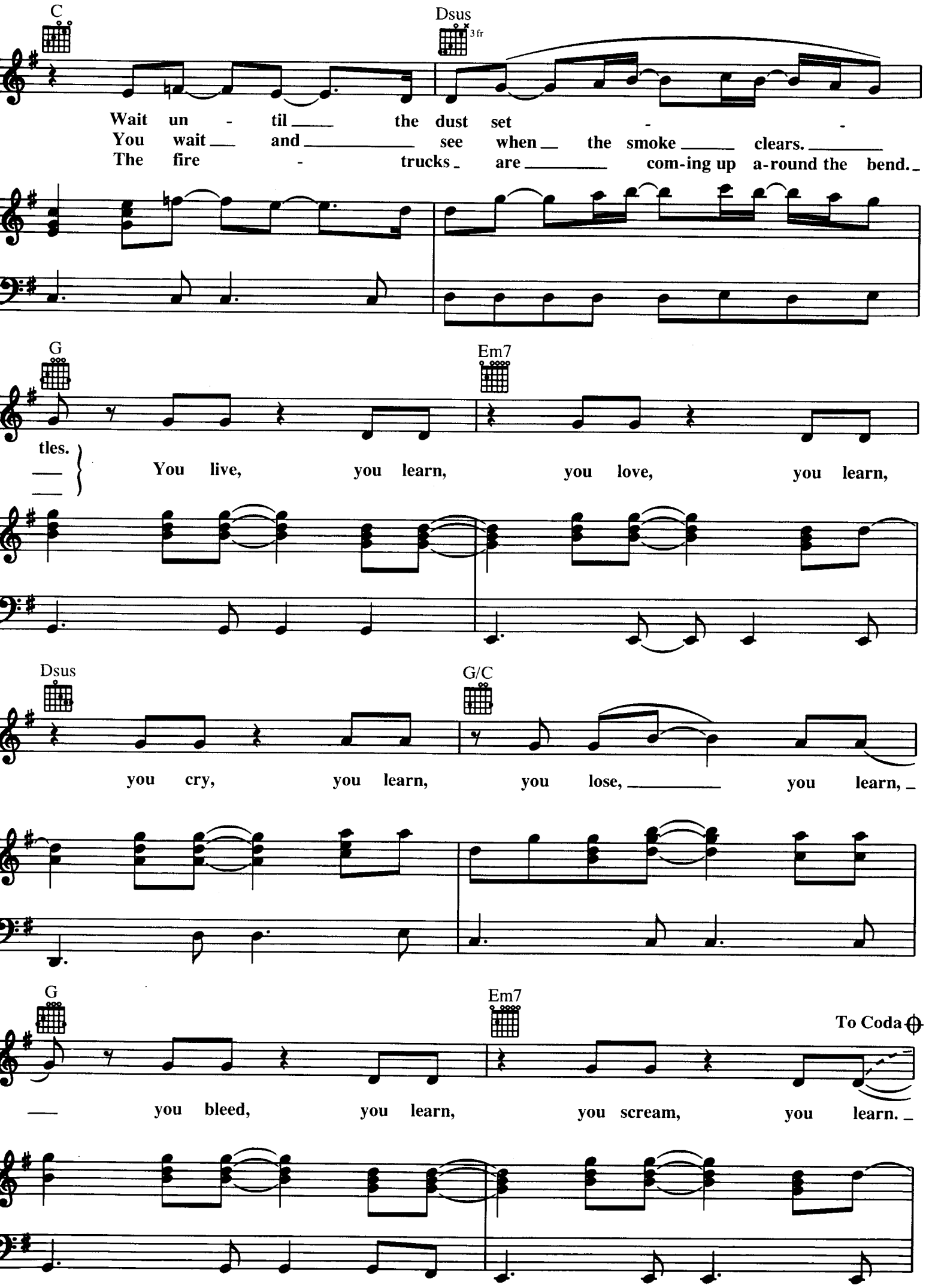
C
Dsus
3 fr
Wait un - til the dust set - -
You wait and see when the smoke clears.
The fire - trucks are com-ing up a-round the bend.
G
Em7
tles.
You live, you learn, you love, you learn,
Dsus
G/C
you cry, you learn, you lose, you learn,
G
Em7
To Coda
you bleed, you learn, you scream, you learn.

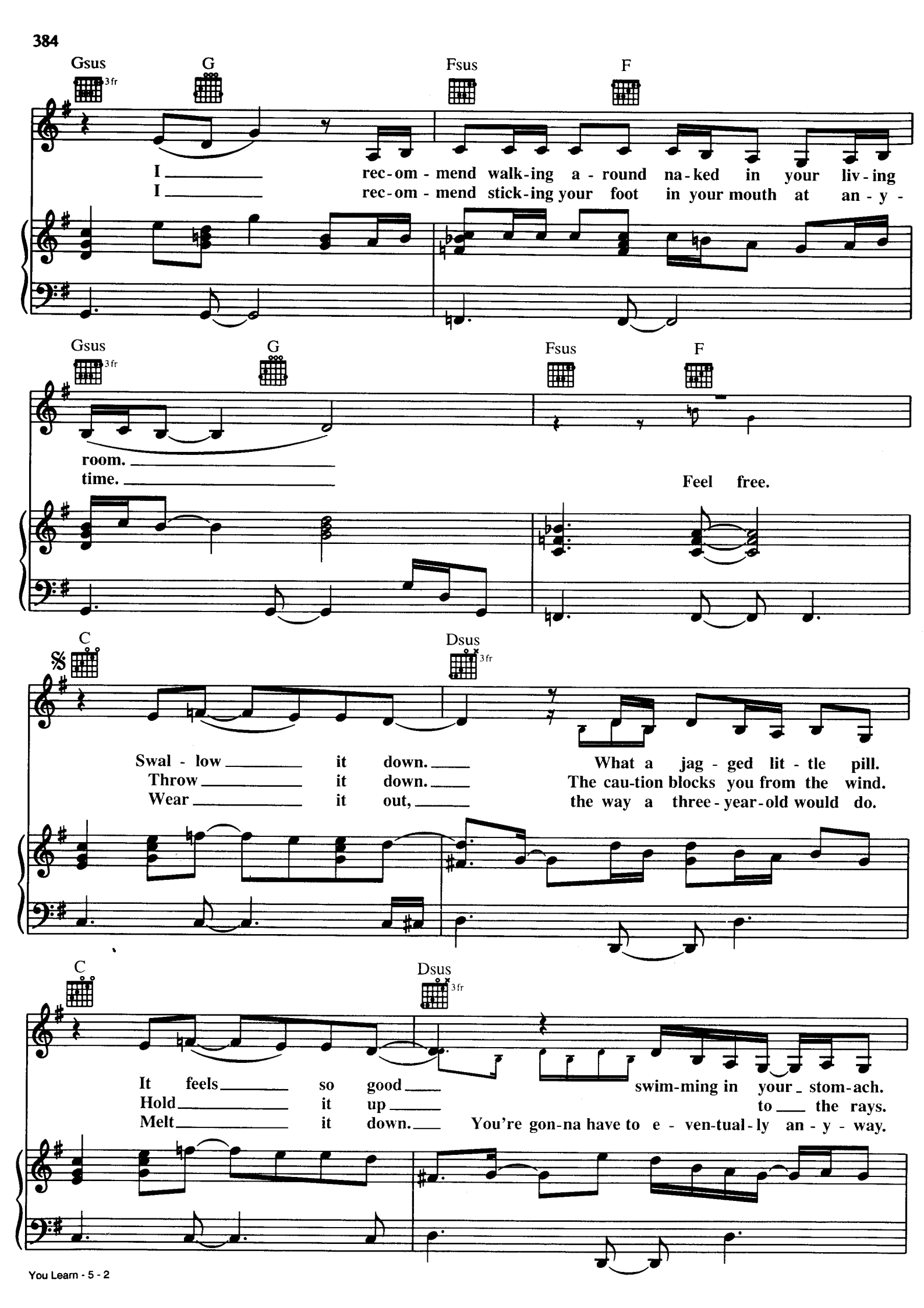
Gsus
3fr
G
Fsus
F
I rec-om-mend walk-ing a-round na-ked in your liv-ing
I rec-om-mend stick-ing your foot in your mouth at an-y-
room.
time.
Feel free.
C
Dsus
3fr
Swal-low it down. What a jag-ged lit-tle pill.
Throw it down. The cau-tion blocks you from the wind.
Wear it out, the way a three-year-old would do.
It feels so good swim-ming in your stom-ach.
Hold it up to the rays.
Melt it down. You're gon-na have to e-ven-tual-ly an-y-way.